Einfaches Strumming, 4/4, Akkorde - 2 Beispiele

60 bpm, nur Downstroke spielen.

(Lakis)

Standard tuning
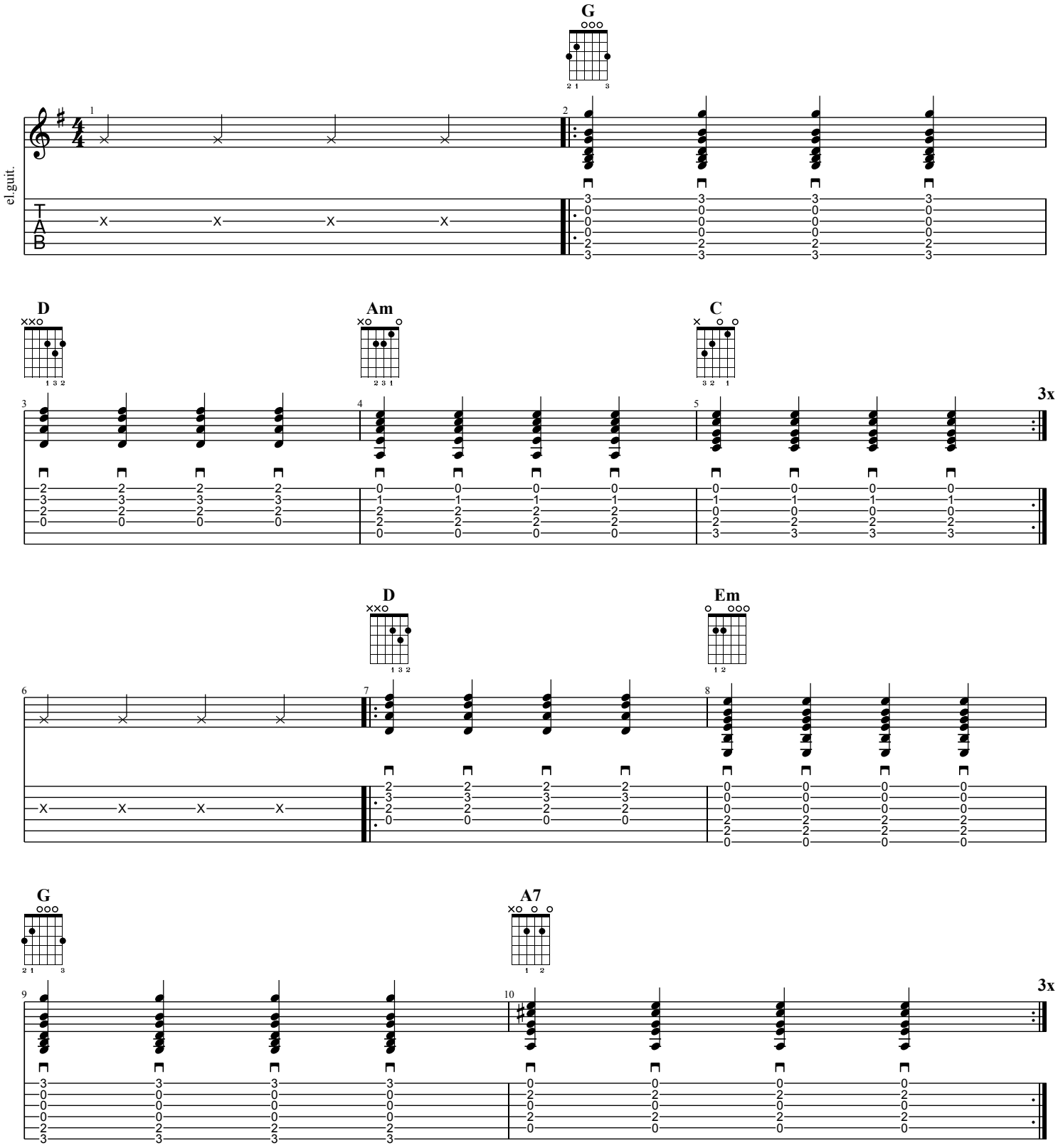
♩ = 60